

PLAN SHOWING THE PROPOSED CONSTRUCTION OF A HOUSE IN S.NO.485/2, PLOT NO. ,V.O.C. STREET, OF PALLIKARANAI VILLAGE, TAMBARAM TALUK, KACHEEPURA M DISTRICT.

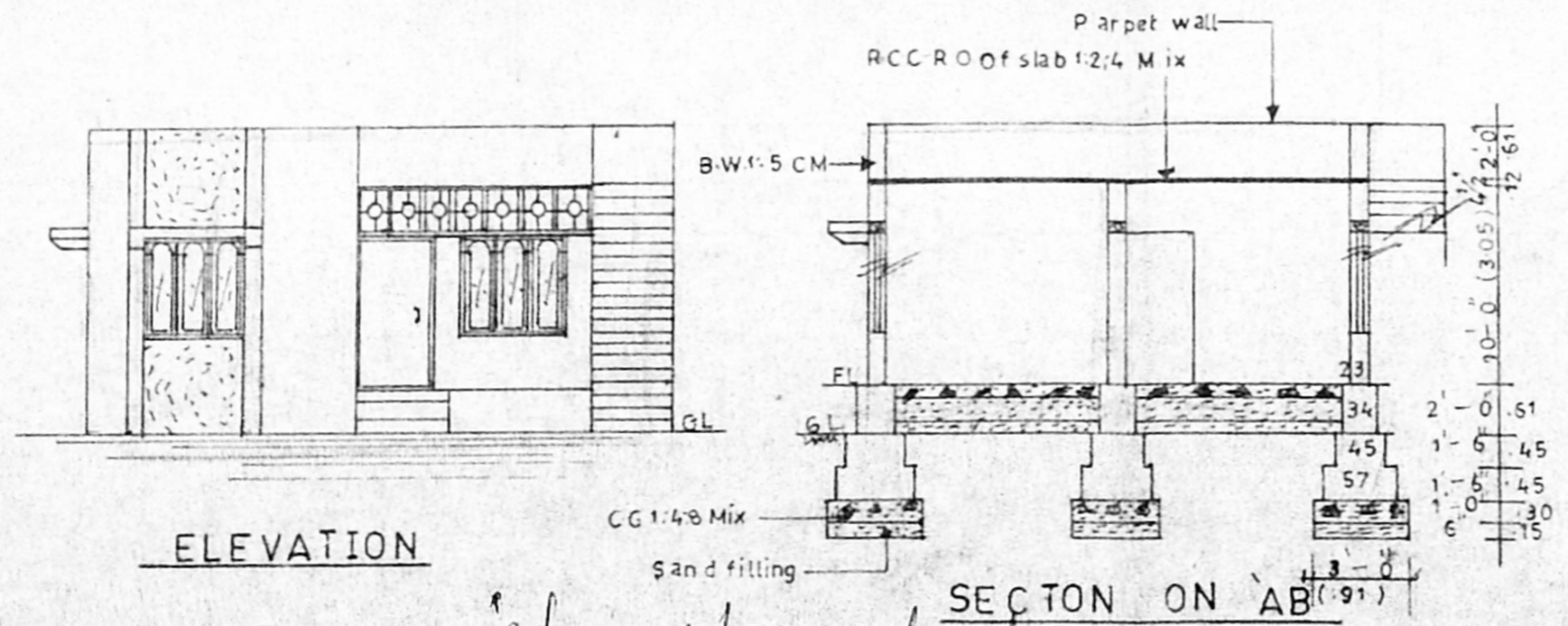

COLOUR INDEX

PROPOSED

ROAD

BOUNDARY

STAIRCASE DETAILS

WIDTH 83 CM

RAISE 15 "

TREAD 23 "

Area statement sq.ft. sq.mt.

plot Area	1258	117
plinth Area	605	56
open space	653	60
F.S.I. 0.53	Coverage	53%
Portico Area	61	6

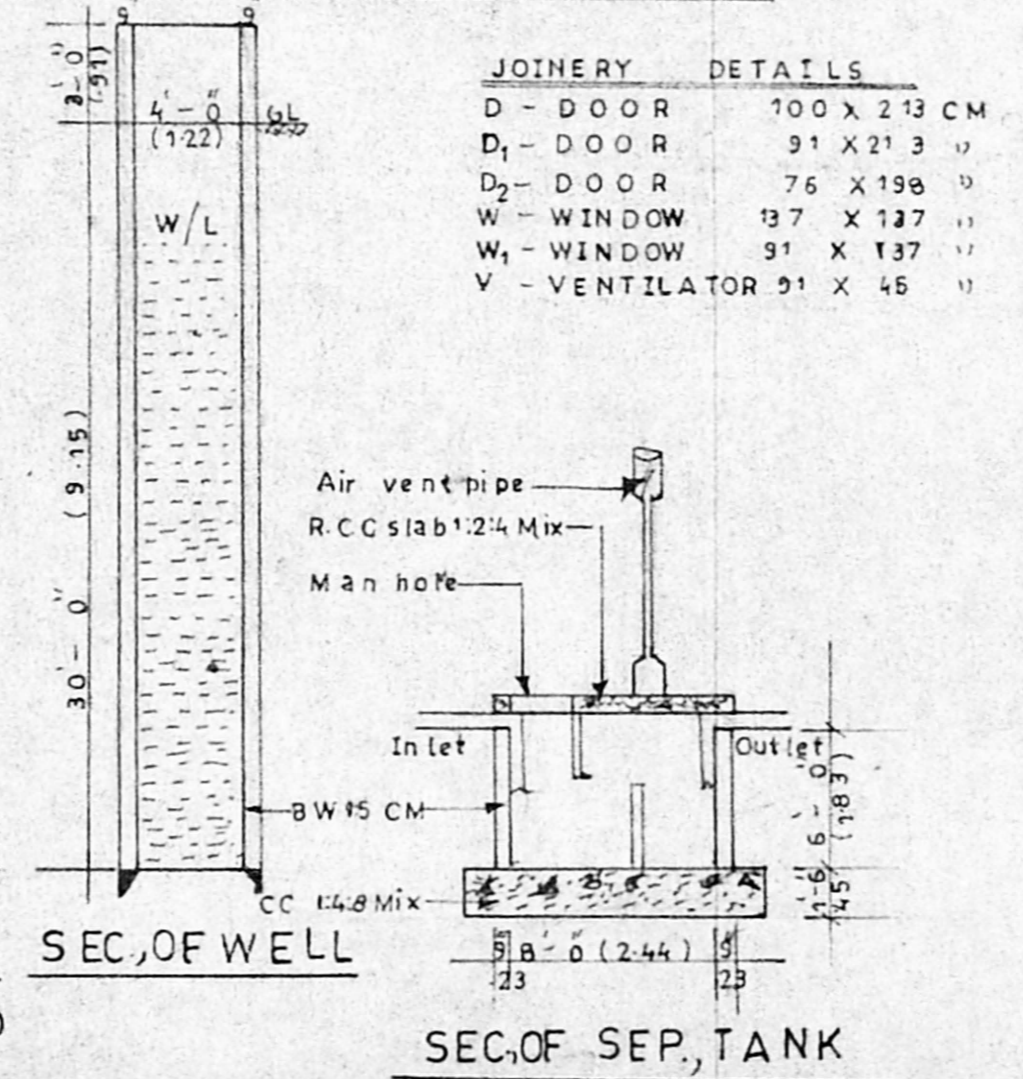
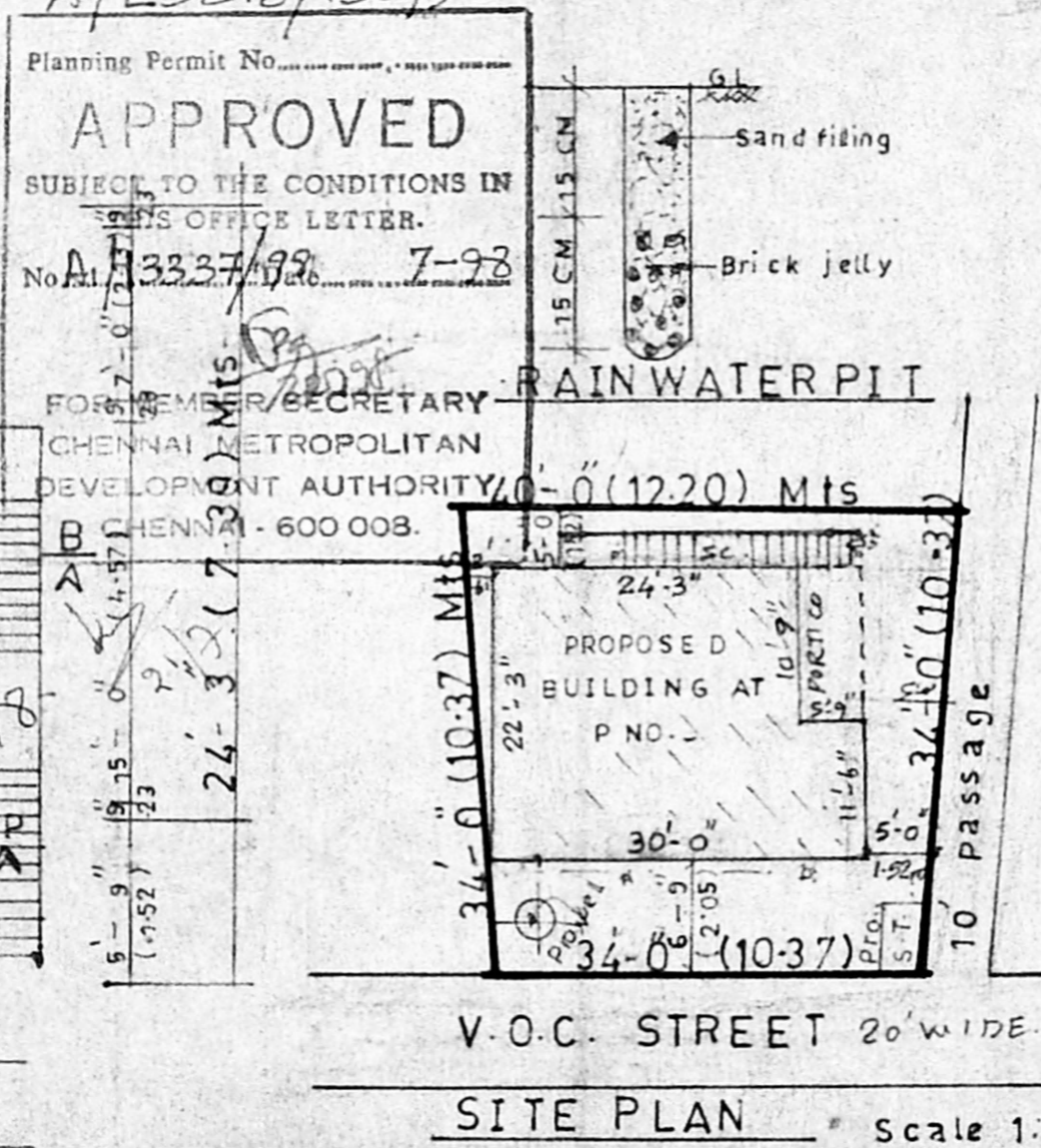
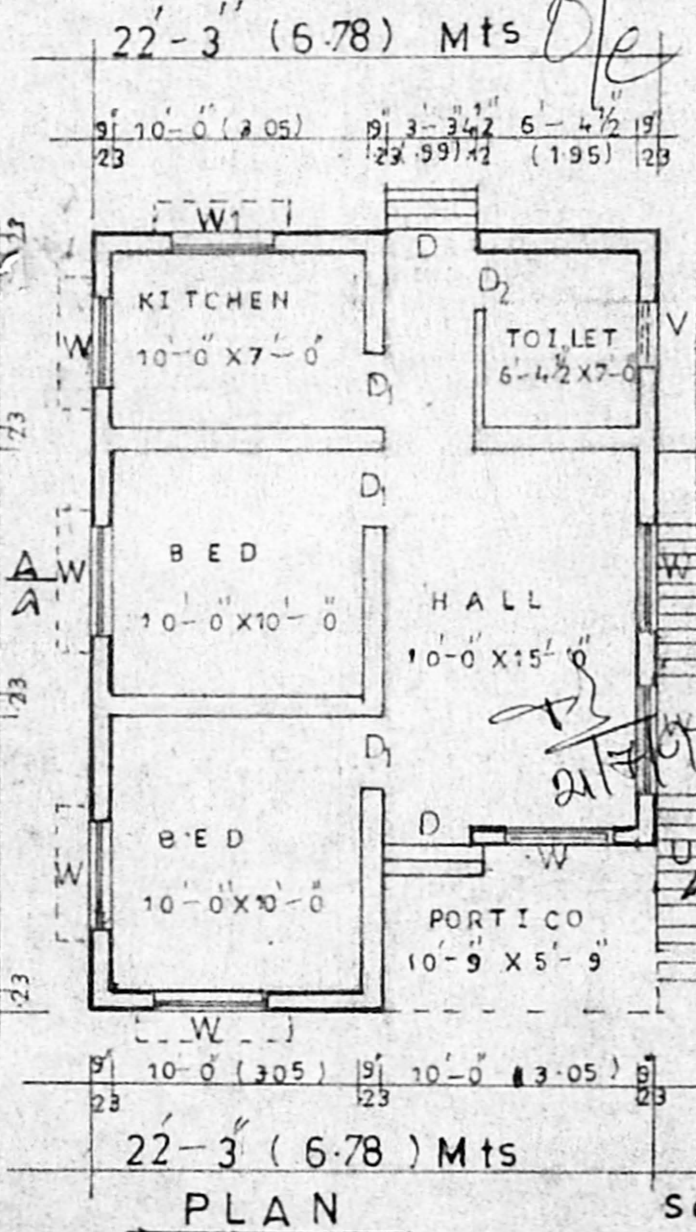
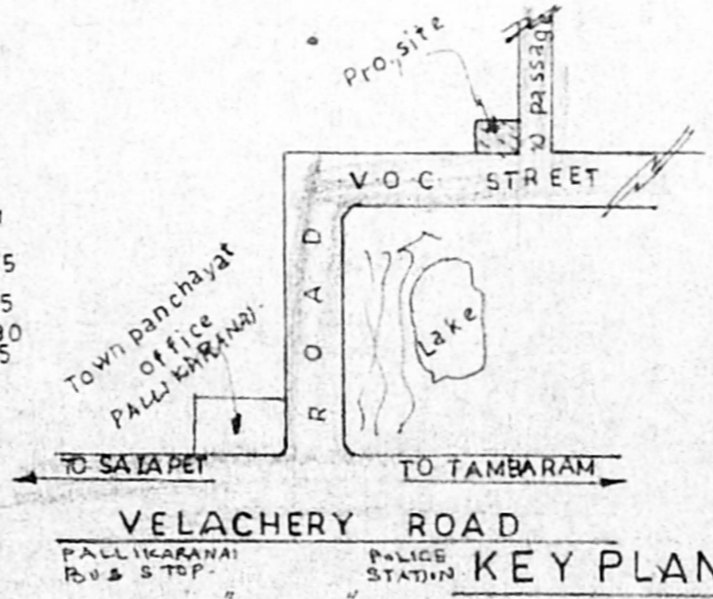

JOINERY DETAILS

D - DOOR 100 X 213 CM

D₁ - DOOR 91 X 213 "

D₂ - DOOR 76 X 198 "

W - WINDOW 137 X 137 "

W₁ - WINDOW 91 X 137 "

V - VENTILATOR 91 X 45 "

Planning Permit No. A/25316/138/98

APPROVED

SUBJECT TO THE CONDITIONS IN THE OFFICE LETTER.

No. A/3337/98 7-98

FOR MEMBER/SECRETARY

CHENNAI METROPOLITAN DEVELOPMENT AUTHORITY

CHENNAI - 600 008.

SANCTIONING AUTHORITY

OWNER SIGNATURE

P. Raghunathan

Consulting Engineer, Licensed Surveyor

TAMBARAM & ALANDUR MUNICIPALITY

I. No. 26/7966/83 & Dis. No. 1669/90

OFF: SREE BALAJI ENGINEERS, PH: 2577225

243, Velachery Main Road, Sekt. 4, Chennai - 600 092

LICENCED SURVEYOR